

Creating Trust and Meeting the Most Vulnerable Where They Are with Mobile Units

Diana Leathers, MPH, RDH, MCHES®

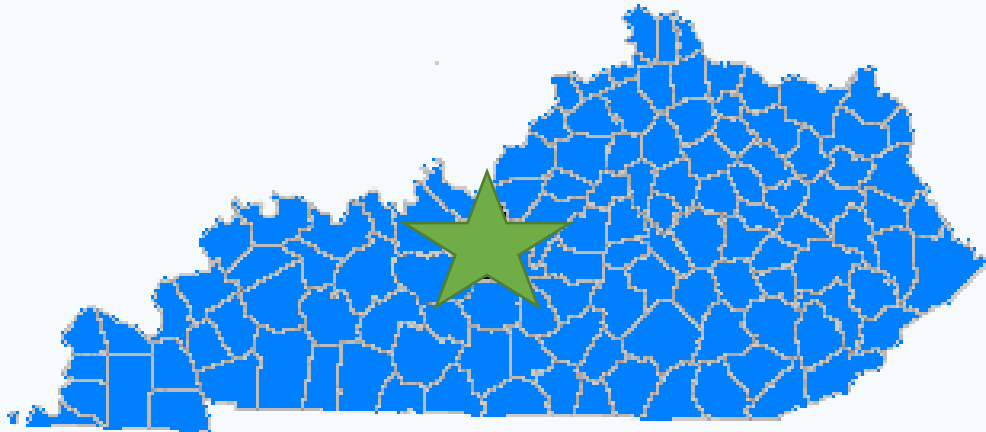

LTDHD Counties



LTDHD Mobile Unit



Interior Views

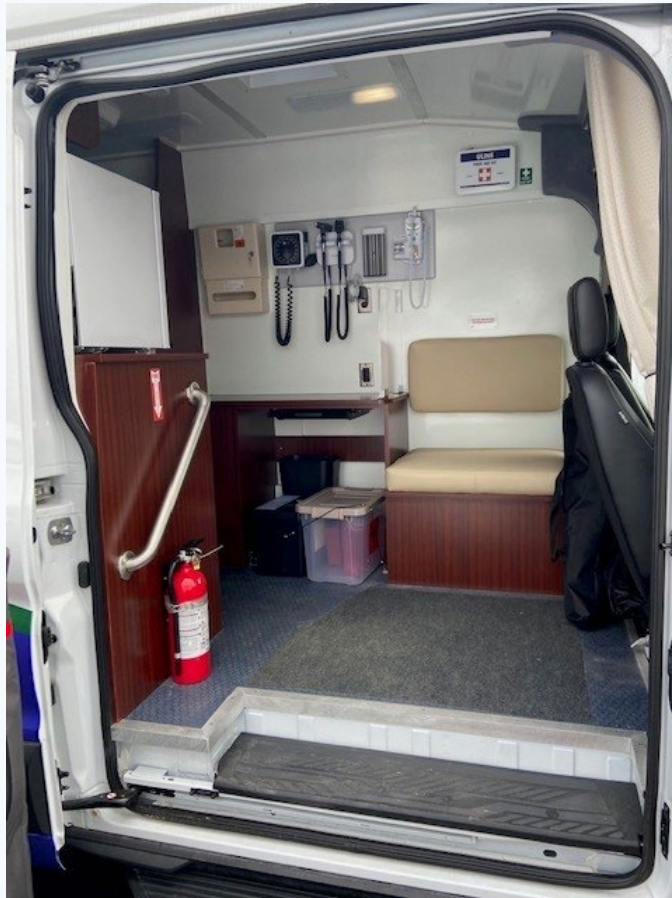

Social Vulnerability Index and Community Healthcare Resources

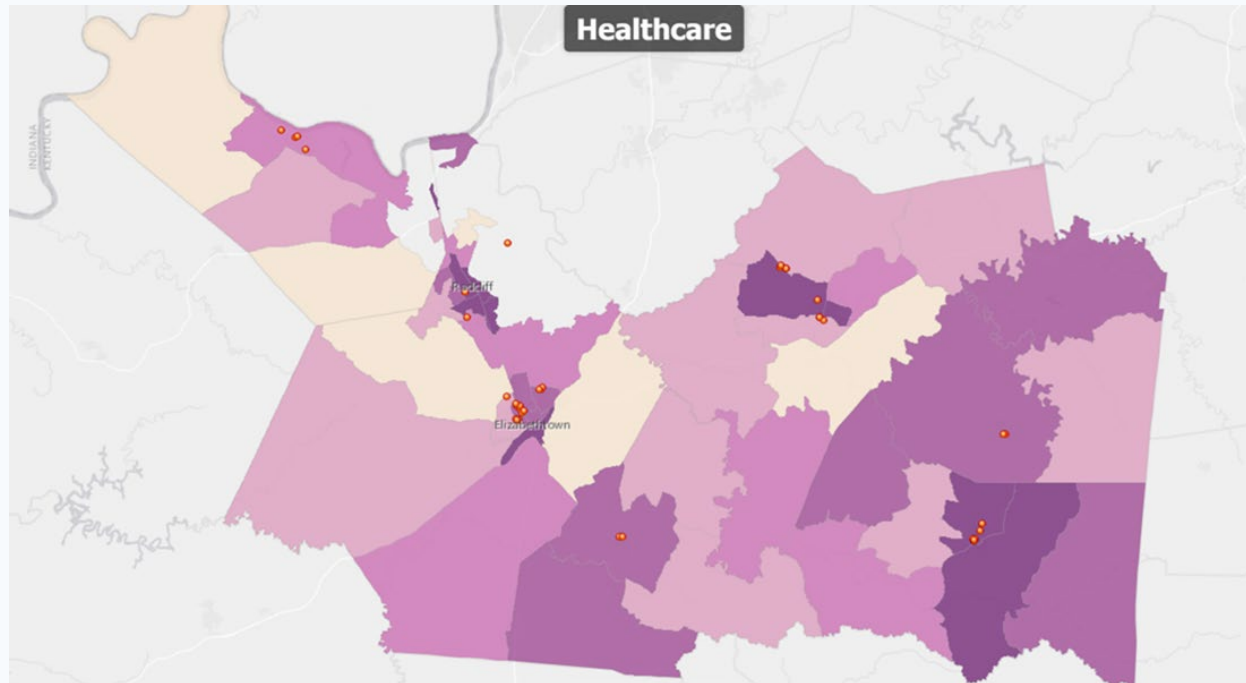

Access to Care/Resource Maps:

<https://www.arcgis.com/apps/presentation/index.html?webmap=5d7cf997a4bd4250b5f604f6f687b7b8>

Access to Healthcare Survey

Access to Health Care Survey 2022-2023

1) What information would be helpful to you and your family?

- Heart Disease Prevention** – Fingertick bloodwork (height, weight, cholesterol, glucose)
- Stroke Prevention** - Blood Pressure Screening and Education
- Immunizations** (COVID-19, Tdap, Flu, Monkeypox)
- Connecting to Community Services** (Medicaid or Prescription Assistance)
- Healthy Eating**
- Dental Health**
- Quit Smoking**
- Sexual Health** (Supply Condoms)
- Drug and Alcohol Abuse Prevention**
- Syringe Service Program Referrals** (provides clean needles, support, addiction treatment referrals, and Hepatitis C and HIV testing)
- Narcan Distribution and Training** (medication for treatment of opioid overdose)
- HANDS Program Referrals** (support for pregnant individuals and new parents)
- Breastfeeding Education**
- WIC Program Referrals** (provides healthy foods for pregnant and breastfeeding individuals and children under 5 years old)
- Environmental** (Well water testing, Mosquitoes, Septic System maintenance and care, Lead, Radon)
- Other** (please specify): _____

2) What is the best way for us to let you know about services we may offer near your neighborhood?

- Online-Social Media Sites (Facebook/Twitter), etc.
- Health Care Providers, Health Department, Health Fairs
- Print - books, newspaper, magazines
- Television/ Radio
- Other (please specify): _____

3) What day of the week works best for you to receive health-services?

- Monday Tuesday Wednesday
- Thursday Friday Saturday Sunday

4) What are convenient times for you to receive health services? (check all that apply)

- 8 AM – Noon Noon-4 PM 3 PM – 7 PM

5) What issues prevent you from receiving health services when you need them? (check all that apply)

- Cost (too expensive)
- Fear/ Stigma/feel discriminated against
- Lack of convenient appointment times
- Lack of insurance/insurance not accepted
- Lack of trust in medical providers
- Not aware of health screenings needed
- Not enough providers in my community
- Transportation problems/ Provider offices not in a convenient location
- No barriers exist
- Other (please specify): _____

6) Please list any welcoming, safe, easy to reach locations in your community that you would feel comfortable seeking mobile health unit services or information.

7) Do you have health insurance?

- Medicaid
- Medicare
- Private insurance
- Uninsured
- Other (please specify): _____

8) What age group best describes you?

- 18-24
- 25-34
- 35-44
- 45-54
- 55-64
- 65 and above

9) What is your race? (Check all that apply)

- American Indian or Alaska Native
- Asian or Asian American
- Black or African American
- Middle Eastern or North African
- Native Hawaiian
- Other Pacific Islander
- White
- Some other race - Write In (Required): _____

10) Zip Code

If you are interested in participating in a focus group to improve access to health services in your community, please provide your name and email address or phone number and we will contact you with more information.

Thank You!



Good Health & A Safe Environment

Please complete the back page. Thanks!



Good Health & A Safe Environment



Good Health & A Safe Environment



Survey Responses

251 surveys completed

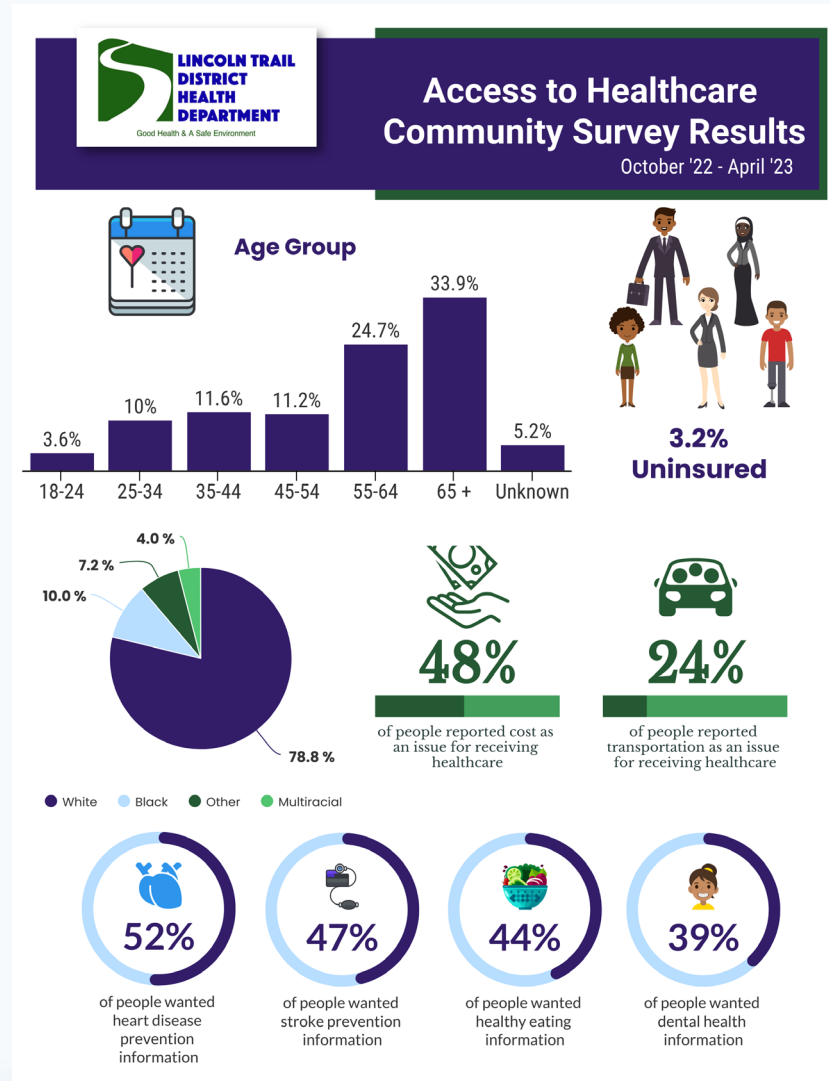

Current Mobile Outreach and Services

- Adult vaccines – Covid 19 and Flu
- Vaccine education
- Narcan kits and education
- Covid-19 home test kits
- Sexual health education
- Syringe Services Program awareness
- Tobacco cessation materials
- Fentanyl education materials
- Oral health kits
- Mental Health resources
- WIC and HANDS program awareness
- Connecting to community resources

Mobile Outreach and Services Coming Soon

- Oral health education
- WIC services expansion
- Heart Disease and Stroke prevention initiatives
- Vaccine services for underserved senior population

Funding Mobile Outreach

Initially purchased through a KDPH grant

Supported through many different funding streams due to the diversity of programs we offer

- local public health tax dollars
- state and federal funds
- service fees
- grants



Community Partners



Hardin County

Community Partners



Hardin County

Community Partners



Meade County



Community Partnerships



Hardin County



Health Fairs and Community Events



Marion County



Meade County



Nelson County

Agency Partners

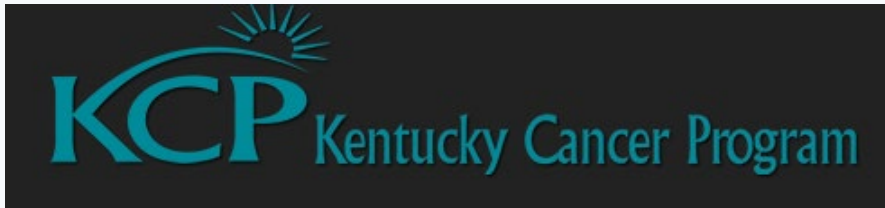

Services and Outreach Completed

Total outreach sites (since September 2022) - 10

- Adult Covid-19 vaccinations- 11
- Adult Flu vaccinations- 7
- Covid-19 home test kits provided- 114
- Narcan kits provided- 94
- Brown bags provided- 44
- KCP colon cancer prevention education bags given- 100

Health Equity

Lincoln Trail District Health Department will continue to work towards advancing health equity through additional partnerships with agencies and organizations who serve minority and disadvantaged populations



Thank you!

diana.leathers@ltdhd.org

www.ltdhd.org



<https://www.facebook.com/LincolnTrailDHD/>